INDEX

August/September 1976-May 1977

ARLENE SILBERMAN: Observer—See Professional Articles

ART

Art/Crafts

August/September 1976
- Finger-Paint Prints, p. 164
- Laughable Letters, p. 165
- Noteworthy Numerals, p. 166
- Greeting-Card Murals, p. 167

October 1976
- Build a Body, p. 141
- New Tricks for Halloween Art (Super-scarecrows, Sponge-a-Scene, Owl Panels, Portrait of a Witch, All Eyes), pp. 142-43
- Melt a Monster, p. 144

November 1976
- A Way with Weeds, p. 139
- Rope Craft, pp. 140-41
- November Potpourri, p. 142

December 1976
- Give—the Natural Way, pp. 32-33
- Celebrate with Art, p. 35
- Clothespin Dolls, p. 37
- International Bazaar, pp. 38-41
- Merry Christmas Tree, p. 43
- Please with Plastics, pp. 44-45
- From Your Teacher with Love, p. 53
- Gifts for Your Colleagues, p. 54

January 1977
- Super Sports, p. 113
- Dream Street, p. 114
- Time in a Bottle, p. 115
- Color Spinners, p. 116

February 1977
- Art Can Be a Drag! p. 121
- Send a Heart, pp. 122-23
- Give a Hand, p. 124

March 1977
- Fine-Feathered Art, p. 101
- Foiled Again, p. 102
- The Irish Touch, p. 103
- Alaskan Collages, p. 104

April 1977
- Stitch-a-Screen, p. 137
- Shower of April Ideas, pp. 138-39
- Snake in the Class, p. 140

May 1977
- Chalk Walk, p. 87
- Flowers for Mom, p. 88
- Idiom Dioramas, p. 89
- Picnic Cut-Ups, p. 90

Articles
- Art Projects Boost Skills and Self-Esteem, Oct. '76, p. 186+
- Bierly's Taxonomy of Monsters, Jan. '77, p. 74+
- How Creative Are Your Art Lessons? Oct. '76, p. 128+
- Kids as Architects, Aug./Sept. '76, p. 131
- Puppets, Great Props for Teaching (Instructor Workshop), Mar. '77, p. 57+

Covers
- "America 1974"—Susan Fenske (cover; discussion, p. 14), May '77
- "Decorated Mirror" (cover; discussion, p. 14), Feb. '77
- "Doe Stepping into the Afternoon"—Jesse Allen (cover; discussion, p. 14), Apr. '77
- "The Flying Dutchman"—Louis M. Eilshemius (cover; discussion, p. 14), Oct. '76
- "Great Sells—Four Paws Soup Tureen Menagerie"—Bill Stewart (cover; discussion, p. 20), Aug./Sept. '76
- "King Kong Atop the Thousand Dollar Cake"—Michelle Gamm Clifton (cover; discussion, p. 12), Jan. '77
- "Lion"—Alexander Calder (cover; discussion, p. 14), Mar. '77
- "Sky and Water I, 1938"—M. C. Escher (cover; discussion, p. 14), Nov. '76
- "The White Flower"—Georgia O'Keeffe (cover; discussion, p. 10), Dec. '76

AUDIOVISUAL MATERIALS

Articles
- AV Revival, New Ways to Fool Around with Equipment, Jan. '77, p. 90+
  - Some Effective Oddball Uses, p. 90
  - Welcome to WBKR or . . . Try Your Own Radio Station, p. 90
  - You Ain't Seen/Heard Nothin' Yet, p. 91
  - Get Buggy with Your Own Film Loop, p. 94
  - Trap Wildlife with a Camera, p. 96

Bulletin Boards—Aug./Sept. '76, p. 244; Oct. '76, p. 218; Nov. '76, p. 169; Dec. '76, p. 105; Jan. '77, p. 151; Feb. '77, p. 211; Mar. '77, p. 167; Apr. '77, p. 175; May '77, p. 137

Picture Stories
- Crank Up Your Curriculum, Aug./Sept. '76, pp. 62-63
- Building and Baking in an Adobe Oven, May '77, p. 64+
- Moments Caught, Oct. '76, pp. 92-93
- Our Here-Today, Gone-Tomorrow Children—the Migrants, Oct. '76, p. 64+
- Some of Our Best Teachers Are Under Twelve, Aug./Sept. '76, p. 118+

Posters
- "Welcome to Our World" series
  - No. 1—Kim at Home in Amsterdam, Aug./Sept. '76, p. 143+
  - No. 2—"At the market you see anything you might possibly want"—Zia Quatara, Ivory Coast, Oct. '76, p. 101+
  - No. 3—"Have you ever tasted coconut milk?" asks Carlos Chaves in Brazil, Nov. '76, p. 85+
  - No. 4—Li Li-na and Friends Performing Calisthenics in Peking, Dec. '76, p. 59+
  - No. 5—What Does Marina Tsimpoukis Like to Do Best? Swim in the Deep Blue Sea, Jan. '77, p. 101+
  - No. 6—Alejandro and Rodrigo Pliego Greet the Balloon Man in Mexico City's Chapultepec Park, Feb. '77, p. 105+
  - No. 7—Stuart Paterson, Sailing in a Race on Botany Bay, Sydney, Australia, Mar. '77, p. 87+
  - No. 8—"Have you ever seen such a camel?" Asha Asks Her Friend Sheela at the Pushkar Fair in India, Apr. '77, p. 87+
  - No. 9—Karim Sharif with His Bird, Yellow Eyes, in Tehran, Iran, May '77, p. 69+

BACK-TO-SCHOOL
- Back-to-School Shopping List, Aug./Sept. '76, p. 73
- Getting Acquainted on the First Day, Aug./Sept. '76, p. 72
- No One Told Me That, Aug./Sept. '76, p. 74
- Planning Will Pay Off, Aug./Sept. '76, p. 77
- 10 New School Year Resolutions, Aug./Sept. '76, p. 73

THE BASICS

Language Arts
- Acting Out Language Skills, Oct. '76, p. 167
- Checklist for Writing Improvement, Aug./Sept. '76, p. 190
- Comics as Textbooks, Mar. '77, p. 129
- Developing Story Starters, Apr. '77, p. 114
- Have a Poetry Happening, Apr. '77, p. 109
- Learning to Outline, Aug./Sept. '76, p. 191
- Practice in Following Directions, Apr. '77, p. 105
- Pupils Keep a Daily Journal, Feb. '77, p. 139
- Scissors Way to Good Reports, Mar. '77, p. 126
- Smile with Simile Poetry, Nov. '76, p. 102
- Take Time to Teach Speech, Apr. '77, p. 118
- Test, then Study in Spelling, Dec. '76, p. 81
- Word Lists for Primary Spelling, Oct. '76, p. 180
- Writing Directions, May '77, p. 99

Literature
- A Visit to Norseland, Apr. '77, p. 115

Mathematics
- Brainstorming in Junior High, Feb. '77, p. 140
- Coordinate Pictures, Dec. '76, p. 88
- Disguising Drill with Manipulatives, Jan. '77, p. 128
- Making and Using Graphs, Nov. '76, p. 98
- Maple Syrup Math, Mar. '77, p. 128
- Use the Calculator for Drill, Apr. '77, p. 104
- Using Skills in Building, Aug./Sept. '76, p. 182
- Working with Prime Numbers, Oct. '76, p. 158

Reading
- Communication Circles, May '77, p. 98
- Give Middle Graders a Boost, Feb. '77, p. 142
- Is Surgery Required, or Will an Aspirin Do? Oct. '76, p. 155
- Magazines—Basic Materials, Feb. '77, p. 144
- Project Communication, Jan. '77, p. 132

Science
- Do-It-Yourself Learning Centers, Nov. '76, p. 97
- Electromagnet Experiments, Oct. '76, p. 162
- Experiments with Molds, Dec. '76, p. 82
- A Grave Situation, Apr. '77, p. 110
- Perk Up the Learning Center, Mar. '77, p. 119
- Primary Children Watch the Seasons, Aug./Sept. '76, p. 187

Social Studies
- Activities with Food Preservation, Oct. '76, p. 156

Help Around the Corner, Oct. '76, p. 182
A Latitude and Longitude Primer, Mar. '77, p. 120
Law and Consumerism, Nov. '76, p. 106
Making Comparisons with Mail-Order Catalogs, Aug./Sept. '76, p. 197
Our Indispensable Hardwoods, Feb. '77, p. 137
Teach with Proverbs and Fables, Aug./Sept. '76, p. 181

BEHAVIOR MODIFICATION
Seeing Is Believing! Aug./Sept. '76, p. 138
Values—Three Tools for Discussion, Aug./Sept. '76, p. 120

CALENDAR (anniversaries, holidays, memorable events)
September, Aug./Sept. '76, pp. 156-57
October, Oct. '76, pp. 134-35
November, Nov. '76, pp. 132-33
December, Dec. '76, pp. 56-57
January, Jan. '77, pp. 110-11
February, Feb. '77, pp. 116-17
March, Mar. '77, pp. 96-97
April, Apr. '77, pp. 80-81
May, May '77, pp. 82-83

CAREER EDUCATION
Career Ed Is No Orphan, Nov. '76, p. 71
Kids as Architects, Aug./Sept. '76, p. 131

CARTOONS, AND JOKES, AND RIDDLES
Kidding Around, Aug./Sept. '76, p. 248; Oct. '76, p. 220; Nov. '76, p. 172; Dec. '76, p. 107; Jan. '77, p. 154; Mar. '77, p. 170; Apr. '77, p. 178; May '77, p. 140
Sextet, Oct. '76, p. 98
Why Do Elephants Wear Green Sneakers? Oct. '76, p. 88+

COMMUNICATION
Hey, Did You *Really* Hear that Kid? Oct. '76, p. 84+
Reinforce that Home/School Link, Oct. '76, p. 112+

DISCIPLINE
Discipline: There Are Ways . . . and There Are Ways, Aug./Sept. '76, p. 67

EARLY CHILDHOOD
Action Dramatics, Jan. '77, p. 118+
Carton Spinner, Apr. '77, p. 84
Dreary Day Activities, Feb. '77, p. 132+
Expletive Deleted! Or, How to Handle Naughty Talk in the Classroom, Mar. '77, p. 112+
From Birth to Pre-K, Aug./Sept. '76, p. 177
Ice-Cream Cones, Oct. '76, p. 149
I'm Me! I'm Special, Nov. '76, p. 76+
It's Spring and Everybody's . . . Talking about the Weather . . . Sniffing the Flowers . . . Singing a Song, Apr. '77, p. 82+
Love, Dec. '76, p. 76+
"On Your Toes" for Learning and Fun, Oct. '76, p. 152
Outdoors Is Where It's At, May '77, p. 96
Parents Can Teach Too, Dec. '76, p. 78
Put Your Hands (song), Aug./Sept. '76, p. 170
Scissors Holder, Mar. '77, p. 118
Scissors Tips, Mar. '77, p. 116
Self-Image Boosters, Aug./Sept. '76, p. 170
The 77-Pound Guest, Oct. '76, p. 147
Special Photo Album, A, Oct. '76, p. 150
Story Time, Mar. '77, p. 118
Storybook Animals, Aug./Sept. '76, p. 180
20 Simple Items You Can Make, Aug./Sept. '76, p. 168
A Tent for the Classroom, Aug./Sept. '76, p. 180
Tracing Paper, Mar. '77, p. 118
What Do You See in a Box? Oct. 76, pp. 146-47

EDITORIALS
December, a Time for Traditions, Dec. '76, p. 30+
Inside
October, Oct. '76, p. 6
November, Nov. '76, p. 6
December, Dec. '76, p. 5
January, Jan. '77, p. 6
February, Feb. '77, p. 6
March, Mar. '77, p. 6
April, Apr. '77, p. 6
May, May '77, p. 6
Memo from the Publisher, Dec. '76, p. 6; May '77, p. 10
Note from the Publisher, Aug./Sept. '76, p. 12
People Are the Issue, Aug./Sept. '76, p. 14

EDUBITS (small items of educational note), Aug./Sept. '76, p. 44+; Oct. '76, p. 39+; Nov. '76, p. 34+; Dec. '76, p. 24; Jan. '77, p. 43; Feb. '77, p. 40+; Mar. '77, p. 42+; Apr. '77, p. 40+; May '77, p. 33+

EXCEPTIONAL CHILDREN
Art Projects Boost Skills and Self-Esteem, Oct. '76, p. 186+
Do You Have to Be Gifted to Teach the Gifted? (survey results), May '77, p. 20
Do You Know What Retarded Means? Nov. '76, p. 112+
Don't Make Me Walk When I Want to Fly, Jan. '77, p. 68+
Environmental Ed for the Blind, May '77, p. 106
Get Kids in the Swim, Apr. '77, p. 124
The Holcomb Plan (Mainstreaming Deaf and Hard-of-Hearing Children), Jan. '77, p. 136+
Josh, a Disabled Reader and How He Was Helped (case study), Feb. '77, p. 151+
Meet Michael, Apr. '77, p. 54+
Who Are the Gifted? p. 55
Why Special Attention? p. 56
How You Can Design a Program, p. 56
27 Challenging Activities, p. 58
Tips for Teaching Trainables, Aug./Sept. '76, p. 202
A Very Special Arts Festival, Mar. '77, p. 134+
Year in the Country, Dec. '76, p. 91

GAMES
Christmas Crossword Puzzle, Dec. '76, p. 42
Crosswalk! May '77, p. 62
Halloween Puzzle, Oct. '76, p. 136
Put a Little Magic in Your Room, Dec. '76, p. 70+
Thanksgiving Puzzles, Nov. '76, p. 161

GIFTED CHILDREN—See Exceptional Children

HEALTH
The All New . . . Punchy, Munchy, Crunchy Culinary Curriculum (6 Articles on Nutrition), Feb. '77, p. 60+
Energizers for Pooped and Droopy Pupils and Their Teachers, Mar. '77, p. 110
Food, Glorious Food! Apr. '77, p. 60+
Instructor Survey Reveals Stress, Weight Top Concerns of Teachers Nationwide, Feb. '77, p. 12
Is Teaching Hazardous to Your Health? Aug./Sept. '76, p. 55+
Stress, Mar. '77, p. 72+
Worried about Weight? Feb. '77, p. 94+

HEISNER REPORT
Another "Best Teacher" Executed by Budget, as a Waiting Waitress Goes for Her Master's, Nov. '76, p. 110
In June, This School Will Close Its Doors—for Good, May '77, p. 104
It's School as Usual, Even with Amy in the Record Book, Feb. '77, p. 148
The Licensing of Teachers? Necessary or Nonsense? Oct. '76, p. 184
"Sex Education Is Dead in the Elementary Schools"—Sol Gordon, Mar. '77, p. 132
Teachers Helped Put Them There; Now Carter and Mondale Are Accountable, Too, Jan. '77, p. 135
"There's an Epidemic of Failure in the Public Schools"; Jesse Jackson's Fighting It, Aug./Sept. '76, p. 200
To Believe or Not to Believe—Uri Geller and the Untapped Powers of the Mind, Dec. '76, p. 90
Violence on Television! How Bad Is It? The Battle Lines Are Drawn Again, Apr. '77, p. 122

IDEA NOTEBOOK
Art Activities
Art Starters, Oct. '76, p. 214
Bottle Bunny . . . , Apr. '77, p. 171
Brotherhood Week, Feb. '77, p. 210
Color Feast Recipe, Jan. '77, p. 149
Crayon Cross-Stitch, Oct. '76, p. 210
Crazy Creatures, Feb. '77, p. 203
Deep-Sea Art, Mar. '77, p. 163
Give a Hand for Mother's Day, May '77, p. 127
Hanging Baskets, May '77, p. 130
Hanging Planters, Apr. '77, p. 170
Inspiration Art Bank, Jan. '77, p. 147
Lasagna Mosaics, Feb. '77, p. 208
Patchwork Flowerpots, Mar. '77, p. 166
Tissue Creations, Apr. '77, p. 173
Transformations, Oct. '77, p. 212
Umbrella Protectors, Apr. '77, p. 170
Behavior Modification
Last Man First, Aug./Sept. '76, p. 240
Off to a Good Start, Jan. '77, p. 148
The OK Popsicle Circle, Nov. '76, p. 166
Classroom Management
Assignment Auction, May '77, p. 129
Freddy Frog and Mr. Fly, Oct. '76, p. 210
Smiley or Grumpy, Oct. '76, p. 214
Photograph Your Bulletin Boards, Apr. '77, p. 171
Devices
Alphabet Line, Nov. '76, p. 164
Birthday Wheel, Oct. '76, p. 214
Book Boxes, Nov. '76, p. 165
Bookmaking—a Sure Bet! Feb. '77, p. 191
Classification Crate, Mar. '77, p. 162
Compound Crime, Mar. '77, p. 166
Free—Take One! Dec.'76, p. 103
Hands on That Box! Feb. '77, p. 206
Neat Gameboard, Oct. '76, p. 212
Open-House Handbook, Oct. '76, p. 215
Pop Goes an Adjective, Nov. '76, p. 168
Punch a Reward, Nov. '76, p. 164
Super Summer! May '77, p. 128
They Dig Digitals, Mar. '77, p. 162
Games
Balloon Games, Apr. '77, p. 173
Class Teaser, Oct. '76, p. 216; Nov. '76, p. 166; Feb. '77, p. 202; Mar. '77, p. 162; May '77, p. 130
Crossword Puzzle, Mar. '77, p. 161
Game Password, Jan. '77, p. 149
Manila Folder Games, Feb. '77, p. 208
Seed Counters, Mar. '77, p. 162
Halloween
Count of Halloween, The, Oct. '76, p. 208
Halloween Wreaths, Oct. '76, p. 213
Language Arts
Advice on Dice, Mar. '77, p. 160
The Comic Strip in the Classroom, Oct. '76, p. 216
Creative Commercials, Nov. '76, p. 165
Dear Chamber of Commerce, Nov. '76, p. 168
Evaluate Those Ads, Feb. '77, p. 210
Exploring Rain, Apr. '77, p. 170
Fearsome Creatures, Dec. '76, p. 102
Field Trip Finale, May '77, p. 129
Leprechaun Limerick Lessons, Mar. '77, p. 162
Listening with a Purpose, Nov. '76, p. 168

Make It Personal, Dec. '76, p. 99
Poem Titles, May '77, p. 130
Poetry and Art Duel for Fun, Feb. '77, p. 200
Safari, Jan. '77, p. 150
Valentine Verses, Feb. '77, p. 208
Visual Verbal Art, Mar. '77, p. 162
Word Hunger, Nov. '76, p. 164
Word Manufacture, Dec. '76, p. 101

Mathematics
Clock Game, Apr. '77, p. 172
Cut and Paste, May '77, p. 129
Count of Halloween, The, Oct. '76, p. 208
Cricket, Oct. '76, p. 213
Hunt for Metrics, Feb. '77, p. 203
Main Course—Math, Mar. '77, p. 162
Math Maze, Nov. '76, p. 164
Math Monkey Business, Aug./Sept. '76, p. 239
Math Review Fun, Nov. '76, p. 164
Place Value Frogs, Aug./Sept. '76, p. 239
Sherlock, Super Sleuth, Aug./Sept. '76, p. 239
Super! Super! Mar. '77, p. 163
Sure Bet, May '77, p. 130
Throw a Sum, Dec. '76, p. 103

Reading
Book Week Celebration, Nov. '76, p. 163
Have a Read-In, Jan. '77, p. 150
The Knowledge Tree, Nov. '76, p. 162
On Your Toes, Nov. '76, p. 164

Science
Bone Up, Apr. '77, p. 174
Brain Ticklers, Jan. '77, p. 149
Garden in a Nutshell, Dec. '76, p. 101
Indoor Bird Watching, Feb. '77, p. 208
Indoor Skin Diving, Dec. '76, p. 104
Living Library, The, Aug./Sept. '76, p. 238
See It All, Nov. '76, p. 164
Sizing Up Our Solar System, Mar. '77, p. 165

Social Studies
All Aboard the *Mayflower*, Nov. '76, p. 167
Birth of a Nation, Aug./Sept. '76, p. 241
Geography You Can Touch, Aug./Sept. '76, p. 242
A Map Is a Model, Dec. '76, p. 104
Name that Face, Apr. '77, p. 172
Newspaper with a Plus, Oct. '76, p. 212
The World of Work, Apr. '77, p. 169

Song
Saint Patrick's Day, Mar. '77, p. 164

INSTRUCTOR NEWSFRONT—See Professional Articles

LANGUAGE ARTS
Bierly's Taxonomy of Monsters, Jan. '77, p. 74+
CB Radios, Mar. '77, p. 78+
How My Teacher Taught Us Word Attack Skills, Aug./Sept. '76, p. 160
Intimidated by Poetry? Feb. '77, pp. 64-65
Language in a Shoe Box—Ways to Help Kids Who Don't Speak English, Aug./Sept. '76, p. 81+
Letter Writing: Don't Let It Become a Lost Art! Mar. '77, p. 82+
My Book, Mar. '77, pp. 66-67
My Language Arts Program Was a Teddy Bear's Picnic, Dec. '76, p. 69
Nose for News, Handbook for Junior Journalists, Nov. '76, pp. 43-50
Pass Out the Red Pencils, Jan. '77, p. 80+
Puppets, Great Props for Teaching (Instructor Workshop), Mar. '77, p. 57+
Songs, Oct. '76, p. 95+
Linda Wendt's Class Writes Its Own Song, p. 95
Janet Nash's Class Made New Endings to Recorded Songs, p. 95
Sounds into Music (4 articles), May '77, p. 55+
Found Sounds, p. 56
Analyzing Sounds, p. 57
Sounds and Symbols, p. 57
Reading Sounds, p. 58
Supermom, May '77, p. 54
What's in the Mystery Box? Feb. '77, p. 130
Why Do Elephants Wear Green Sneakers? And Other Riddles Kids Think Are Funny, Oct. '76, pp. 88-90
Word Lists for Primary Spelling, Oct. '76, p. 180

LEARNING SKILLS
Classroom Television Production, Aug./Sept. '76, p. 112+
Frame-a-Game for Skill Practice, Aug./Sept. '76, p. 88+
Learning Center Blueprints for Real-Life Skills, Aug./Sept. '76, p. 64+
Task Card Kit, Aug./Sept. '76, p. 104+

LETTERS (letters to the Editor), Aug./Sept. '76, p. 8+; Oct. '76, p. 9+; Nov. '76, p. 10+; Dec. '76, p. 9; Jan. '77, p. 10; Feb. '77, p. 10+; Mar. '77, p. 10+; Apr. '77, p. 10+; May '77, p. 12

MATHEMATICS
Bierly's Taxonomy of Monsters, Jan. '77, p. 74+
Folk Math, Feb. '77, p. 84+
Metric Quiz, Test Your SI Savvy, Oct. '76, pp. 58-59
Play Metric, Apr. '77, p. 62+
Roll Out the Meters, May '77, p. 78+
Self-Made Math, Oct. '76, p. 121+

MUSIC
The Invisible Spook, Oct. '76, p. 193
Let's Hang the Mistletoe, Dec. '76, p. 34
Mosquitoes, May '77, p. 108
My Magic Boots, Jan. '77, p. 140
Ping-Pong, Apr. '77, p. 160
Saint Patrick's Day, Mar. '77, p. 164
. . . Singing a Song, Apr. '77, p. 83
Thanksgiving, Nov. '76, p. 116
Three Billy Goats Gruff, Mar. '77, p. 146

NOTE FROM HOME—See Professional Articles

OPINION
Book Hookers Take Aim at Teachers! May '77, p. 24
But What Is Minimum Competence? Jan. '77, p. 28
Dick and Jane Get X-Rated in This Plan, Mar. '77, p. 22
Don't Rush in Where You Don't Belong! Feb. '77, p. 28
Does the Term *Special* Hurt Kids? May '77, p. 24
Experience Should Be a Plus, Not a Minus! Feb. '77, p. 26
Girls Also Suffer in Our Schools, Aug./Sept. '76, p. 35
He CAN Spell—If You'll Help! Oct. '76, p. 25
How Does the Secretary Label You? Mar. '77, p. 23
How Not to Win at Team Teaching, Aug./Sept. '76, p. 31
Kids Can Teach the Teacher, Oct. '76, p. 28
A Lesson in Getting a Favorable Referendum Passed, Apr. '77, p. 28
Let's Get Down to Vital Issues: Gum, Skirts, Trivia, Apr. '77, p. 26
Native Americans, Like Your Kids, Aren't "Wild Indians," Apr. '77, p. 31
Reading? Let's See, It's Here Somewhere! Jan. '77, p. 26
Retention Is Not a Dirty Word, Aug./Sept. '76, p. 32
Schooling Is Not a Team Sport; It's the Opposite, Feb. '77, p. 22
Snow White, 7 Weirdos, and Comics, Oct. '76, p. 24
What Makes a Teacher Memorable? Apr. '77, p. 27
Who Is Stepping on Your Creativity? Nov. '76, p. 24
Your Class Is a Zoo, You Say? Well, Don't! Jan. '77, p. 22

PETS IN RESIDENCE—See Roger Caras: Pets in Residence

PHILIP JACKSON ON . . . —See Professional Articles

PHYSICAL EDUCATION
Bike Ed. for Teachers and Kids, Aug./Sept. '76, p. 68
Make a Splash, May '77, p. 60

PICTURE STORIES—See Audiovisual Materials

POETRY
Arbor Day, Apr. '77, p. 158
April Lace, Apr. '77, p. 158
By Chance I Walk . . . , May '77, p. 114
Cherokee Sweet Talk, May '77, p. 114
Chestnut Stands, Nov. '76, p. 116
Colors and Colors, Mar. '77, p. 147
Cranberry Country, Nov. '76, p. 116
Discovery, May '77, p. 114
Drawing, Aug./Sept. '76, p. 208
Dreaming of Christmas, Dec. '76, p. 42
First Thanksgiving, Nov. '76, p. 116
Forest Friends, Dec. '76, p. 42
Getting Back, Aug./Sept. '76, p. 208
A House, a Home, Nov. '76, p. 116
In Between, Feb. '77, p. 174
Indian Pipes, Apr. '77, p. 158
Instant Everything, Feb. '77, p. 174
Jim, May '77, p. 114
Kite Days, Mar. '77, p. 147
The Lighthouse Labrador, Feb. '77, p. 174
Lincoln Monument: Washington, Feb. '77, p. 174
Love Affair, Mar. '77, p. 147
March, Mar. '77, p. 147
The Merry Month of March, Mar. '77, p. 147
Miss Jones, Apr. '77, p. 158
My Book, Nov. '76, p. 116
My New Lunch Box, Aug./Sept. '76, p. 208
The New Year, Jan. '77, p. 139
No Wash, Just Wear, Oct. '76, p. 192
October Is for Me, Oct. '76, p. 192
One I Love . . . , Feb. '77, p. 174
Peddler's Gems, May '77, p. 114
Pirate Wind, Oct. '76, p. 192
The Rainbow, May '77, p. 114
The Redwoods, Apr. '77, p. 158
September, Aug./Sept. '76, p. 208
Slow, Jan. '77, p. 139
Snowy Morning, Dec. '76, p. 42
Spirals of Silver, Jan. '77, p. 139
Summons, Oct. '76, p. 192
Thanksgiving Day, Nov. '76, p. 116
That Christmas Feeling, Dec. '76, p. 42
A Thought, Dec. '76, p. 42
Understanding, Mar. '77, p. 147
United Nations Day, Oct. '76, p. 192
Waiting, Jan. '77, p. 139
When Spring Came, Apr. '77, p. 158
Winter Poem, Jan. '77, p. 139

PRINCIPAL'S PAGE
Miss Gitlin's Open-Door Policy, Oct. '76, p. 46
Mr. Gibbons Must Be Doing Something Right, Aug./Sept. '76, p. 42
Mr. Levine's Morning Meetings, Nov. '76, p. 38
Mr. Powell's Belden Trippers, Jan. '77, p. 46
Mr. Reiner's CAREometer, Feb. '77, p. 44
Mr. Switzer's Office Does Double Duty, Mar. '77, p. 50
Mr. White's "Fruit Basket Upset" Day, Apr. '77, p. 48
Mr. Ziegler—Cooks' Assistant, Dec. '76, p. 20

Mrs. James's Turned-On School, May '77, p. 38

PROFESSIONAL ARTICLES

Arlene Silberman: Observer
Are the Walls of Sexism Beginning to Tumble? Apr. '77, p. 38
"Children Are Not Wild Beasts to Be Tamed by Education," Mar. '77, p. 34
Do You Really Understand Aesthetic Experience? Dec. '76, p. 13
Given *Carte Blanche*, What Would You Do Differently? Nov. '76, p. 20
Good News, Bad News; or Questioning Poll's Answers, Feb. '77, p. 38
Is Your Room Child-Centered? May '77, p. 32
A Little Idea with Big Impact, Oct. '76, p. 36
"Teachers Knock Down the Walls that Really Matter," Jan. '77, p. 40
Bierly's Taxonomy of Monsters, Jan. '77, p. 74+
Bike Ed. for Teachers and Kids, Aug./Sept. '76, p. 68
Bruno Bettelheim on . . . Importance of Fairy Tales, Aug./Sept. '76, p. 79
Crank Up Your Curriculum, Aug./Sept. '76, p. 62
Discipline: There Are Ways . . . and There Are Ways, Aug./Sept. '76, p. 67
Do You Referee When You Really Want to Teach? Feb. '77, p. 54+
The Duality of the Mind, A Symposium in Print, Jan. '77, p. 54+
Energizers for Pooped and Droopy Pupils and Their Teachers, Mar. '77, p. 110
Going to Be a Cooperating Teacher? Be the Best! Oct. '76, p. 81+
Hey, Did You *Really* Hear that Kid? Oct. '76, p. 84+
Homework, Feb. '77, p. 63
Humanism vs. Behaviorism, Apr. '77, p. 98+
Instructor Asks the Candidates, Nov. '76, p. 21+
Instructor Newsfront, Aug./Sept. '76, p. 6; Oct. '76, p. 12; Nov. '76, p. 8; Dec. '76, p. 8; Jan. '77, p. 8; Feb. '77, p. 8; Mar. '77, p. 8; Apr. '77, p. 8; May '77, p. 8
Instructor Survey Reveals Stress, Weight Top Concerns of Teachers Nationwide, Feb. '77, p. 12
Is Teaching Hazardous to Your Health? Aug./Sept. '76, p. 55
Minidirectory of Associations and Services, Dec. '76, p. 21+

Note from Home
Can't Researchers Agree? Mar. '77, p. 28
Dress Code! Whose Standard? Aug./Sept. '76, p. 37
Get Ready for "Precise" Teaching, Oct. '76, p. 31
It's Not Just Spanking, Nov. '76, p. 28
Promote or Hold Back? Apr. '77, p. 32
To Give or Not to Give, Dec. '76, p. 15
To Honor a Lost Friend, May '77, p. 28
Who Should Be the Supervisor? Jan. '77, p. 29
Who's at Fault? Who Suffers? Feb. '77, p. 30
Our Hearts Belong to Grandmas, Feb. '77, p. 59
Our Here-Today, Gone-Tomorrow Children —the Migrants, Oct. '76, pp. 64-66

Philip Jackson On . . .
Can You Keep Your Wits About You? Apr. '77, p. 20
Classrooms: Artificial or Full of Natural Goodness? Oct. '76, p. 22
How Far to Unbutton Our Pedagogical Collars? Nov. '76, p. 32
It's More than Common Sense, May '77, p. 22
Minding What You Do, Aug./Sept. '76, p. 30
Overcoming Those Old Heebie-Jeebies, Feb. '77, p. 20
There's More to Education than Its Dollar Payoff, Mar. '77, p. 20
Too Much Sentiment Rots the Brain! Jan. '77, p. 20
Put a Little Magic in Your Room, Dec. '76, p. 70+
The Race for Attendance—with Community Help, It Can Be Won! Oct. '76, p. 70+
Reinforce that Home/School Link, Oct. '76, p. 112+
Save Your Sub's Sanity, Mar. '77, p. 65
Sex Roles, Apr. '77, pp. 22-23
Some of Our Best Teachers Are Under Twelve, Aug./Sept. '76, p. 118+
Spare-Minute Sparklers, Oct. '76, p. 77+
Student Privacy: What Are Your Responsibilities? Aug./Sept. '76, p. 86

Teacher Plus
Barbara Gets Parents into the Act, Apr. '77, p. 16
Carol: She's Truly One of a Kind! Jan. '77, p. 14
Carolyn: In Her Class, Can'ts Can; Mar. '77, p. 16
Delores: The Extra Mile and then Some, Nov. '76, p. 16
Jane Took the School "No One Wanted," Oct. '76, p. 16
John's Kids Now Succeed, Where Before . . . , May '77, p. 16
Margo Turns Defeated into Winners, Dec. '76, p. 12
Mr. Bartley: He's a Friend, a Helper—Fantastic! Aug./Sept. '76, p. 16
Steve and "Monty" and Lizards and . . . , Feb. '77, p. 16

Teacher's Counselor
Allison Tannenbaum, Feb. '77, p. 32+
Dulcie Henderson, Oct. '76, p. 32
Elsa Bunting, Dec. '76, p. 16
Fred Bishop, Aug./Sept. '76, p. 38
MaryAnn Clarkson, Jan. '77, p. 32+
Midge Curry, Nov. '76, p. 29+
Norma Kuder, Mar. '77, p. 30+
Pam Utley, May '77, p. 30+
Peter Hadley, Apr. '77, p. 34+
Ways to Make Those Spare Minutes Count, Oct. '76, pp. 76-77
Who Was Your Favorite Teacher? Aug./Sept. '76, p. 24
Why Do Elephants Wear Green Sneakers? And Other Riddles Kids Think Are Funny, Oct. '76, p. 80+
You Are a Model Every Minute of Every Day, Oct. '76, p. 132

READING
Bruno Bettelheim on . . . Importance of Fairy Tales, Aug./Sept. '76, p. 79
15 Reading Games You Can Adapt to Any Level, Oct. '76, p. 60+
Give Middle Graders a Boost, Feb. '77, p. 142
Hip Pocket Reading Games, May '77, p. 43
Is Surgery Required or Will an Aspirin Do? Oct. '76, p. 155
Magazines—Basic Materials, Feb. '77, p. 144
Project Communication, Jan. '77, p. 132
Summer Bonus (Hip Pocket Reading Games), May '77, p. 42
25 Ways to Say We Love Books, Nov. '76, p. 135+
A Visit to Norseland, Apr. '77, p. 115

REVIEWS
Art, Oct. '76, p. 200; Dec. '76, p. 93; Feb. '77, p. 191; Mar. '77, p. 152; Apr. '77, p. 163
Bibliography for December, Dec. '76, p. 43
Fall Festival of Children's Books, Nov. '76, p. 144+
Films, Dec '76, p. 97; Jan. '77, p. 143; Feb. '77, p. 197; Mar. '77, p. 152
Filmstrips, Aug./Sept. '76, p. 226; Dec. '76, p. 98; Jan. '77, p. 144; Apr. '77, p. 168
Language Arts, Aug./Sept. '76, p. 229; Dec. '76, p. 93; Feb. '77, p. 191; Mar. '77, p. 152; Apr. '77, p. 164
Mathematics, Aug./Sept. '76, p. 230; Oct. '76, p. 202; Feb. '77, p. 192; Mar. '77, p. 155; Apr. '77, p. 165
Music, Aug./Sept. '76, p. 231; Oct. '76, p. 204; Dec. '76, p. 94; Feb. '77, p. 194
Professional Books, Aug./Sept. '76, p. 227; Oct. '76, p. 198; Dec. '76, p. 93; Feb. '77, p. 190; Mar. '77, p. 158; Apr. '77, p. 162
Science, Jan. '77, p. 143
Social Studies, Aug./Sept. '76, p. 232; Oct. '76, p. 206; Dec. '76, p. 95; Jan. '77, p. 143; Feb. '77, p. 196; Mar. '77, p. 157; Apr. '77, p. 167
Spring Festival of Children's Books, May '77, p. 116+

ROGER CARAS: Pets in Residence
Bird-Watching, Jan. '77, p. 48
Birds Are More than Tweet-Tweet, Nov. '76, p. 40
Frogs and Toads, May '77, p. 40
Roger Caras: A Snake in Your Classroom? Oct. '76, p. 48
Zoo Projects, Feb. '77, p. 46

SCIENCE
Bierly's Taxonomy of Monsters, Jan. '77, p. 74+
Building and Baking in an Adobe Oven, May '77, p. 64+
Don't Let Insects Bug You! Mar. '77, p. 68+
Earthquake, Feb. '77, p. 76+
Help Around the Corner, Oct. '76, p. 182
The Jolly Green Classroom, Nov. '76, pp. 51+
Kids! Be an Explorer on the Earth Squad! Apr. '77, p. 72+
Put All Your Eggs under One Hen and Hatch a Lot of Learning, Apr. '77, p. 102
The Sky's the Limit when Your Classroom Is the Great Outdoors, Feb. '77, p. 98+
A Spiritual Look at Backpacking, Feb. '77, p. 100
Sunrise in Nose City (Ways to Teach Astronomy), Aug./Sept. '76, p. 93

SOCIAL STUDIES
Around the World with Videotape, Mar. '77, p. 86
Are You Teaching Global Concepts? Nov. '76, p. 84
Asha's World, Apr. '77, p. 86
Bettye Caldwell Takes You to China, Dec. '76, p. 58
Classroom Capitalists, Jan. '77, p. 60+
Second-Grade Shopping Mall, p. 60
Meanwhile, Back at the Store, p. 61
Jigsaw Assembly, p. 62
We Got a Loan and Saved a "Cat," p. 63
Perfect Popcorn, Inc., p. 64
Free—and Available to You! p. 66
The First Thanksgiving Relived, Nov. '76, pp. 56-57
Games to Beef Up Your Social Studies, Feb. '77, p. 66+
Geography Is Doing, 12 "Action Packs" to Show You How, Oct. '76, p. 51+
Go Bananas with Pumpkins and Gourds, Oct. '76, p. 110+
How Is Your Class Using the Poster Series? Jan. '77, p. 100
How One School Hit the Campaign Trail, Oct. '76, p. 63
How to Operate Your Own Kid-to-Kid Program, Oct. '76, p. 100
Kids on the "Ham" Band, Oct. '76, p. 74+
People Place, May '77, p. 68
Task Card Kit, Aug./Sept. '76, p. 104
"Welcome to Our World" posters
No. 1—Kim at Home in Amsterdam, Aug./Sept. '76, p. 144+

No. 2—"At the market you see anything you might possibly want"—Zia Ouatara, Ivory Coast, Oct. '76, p. 101+
No. 3—"Have you ever tasted coconut milk?" asks Carlos Chaves in Brazil, Nov. '76, p. 85+
No. 4—Li Li-na and Friends Performing Calisthenics in Peking, Dec. '76, p. 59+
No. 5—What Does Marina Tsimpoukis Like to Do Best? Swim in the Deep Blue Sea, Jan. '77, p. 101+
No. 6—Alejandro and Rodrigo Pliego Greet the Balloon Man in Mexico City's Chapultepec Park, Feb. '77, p. 105+
No. 7—Stuart Paterson, Sailing in a Race on Botany Bay, Sydney, Australia, Mar. '77, p. 87+
No. 8—"Have you ever seen such a camel?" Asha Asks Her Friend Sheela at the Pushkar Fair in India, Apr. '77, p. 87+
No. 9—Karim Sharif with His Bird, Yellow Eyes, in Tehran, Iran, May '77, p. 69+
Why Talk About Kids in Mexico? Feb. '77, p. 104

SPECIAL FEATURES

Decemberfest, Dec. '76, p. 29+
December, a Time for Traditions, p. 30+
Give—the Natural Way, p. 32+
Let's Hang the Mistletoe (song), p. 34
Celebrate with Art, p. 35
The Greatest of These, p. 36+
International Bazaar, p. 38+
Christmas Crossword Puzzle, p. 42
Poems, p. 42
Bibliography for December, p. 43
Please with Plastics, p. 44+
A Train for Christmas, p. 48
Hector's Problem, p. 49
From Your Teacher with Love, p. 53
Gifts for Your Colleagues, p. 54
December Calendar, pp. 56-57
Do You Referee When You Really Want to Teach? Feb. '77, p. 54+
The Duality of the Mind, a Symposium in Print, Jan. '77, p. 54 +
Geography Is Doing, 12 "Action Packs" to Show You How, Oct. '76, p. 51+
Hip Pocket Reading Games, May '77, p. 43
Is Teaching Hazardous to Your Health? Aug./Sept. '76, p. 55
Meet Michael, Apr. '77, p. 54+
Who Are the Gifted? p. 55
Why Special Attention? p. 56
How You Can Design a Program, p. 56
27 Challenging Activities, p. 58
Nose for News, Handbook for Junior Journalists, Nov. '76, p. 43+
Puppets, Great Props for Teaching (Instructor Workshop), Mar. '77, p. 57+

STORIES/PLAYS/SONGS/POEMS

Choral Readings
The Greatest of These, Dec. '76, p. 36+
Kindness Is Never Wasted, Feb. '77, p. 173
What Manner of Man, Jan. '77, p. 140
Finger Play
Happy New Year, Jan. '77, p. 142
Plays
Bright Promise for Su-Lin, Feb. '77, p. 176+
The Case of the Gone Gobbler, Nov. '76, p. 117+
Choosing (nutrition), Aug./Sept. '76, p. 208
Three Billy Goats Gruff, Mar. '77, p. 146
Witch's Brew, Oct. '76, p. 192+
Poetry Place, Aug./Sept. '76, p. 208; Oct. '76, p. 192; Nov. '76, p. 116; Jan. '77, p. 139; Feb. '77, p. 174; Mar. '77, p. 147; Apr. '77, p. 158; May '77, p. 114
Songs
The Invisible Spook, Oct. '76, p. 193
Mosquitoes, May '77, p. 108
My Magic Boots, Jan. '77, p. 140

NOW! A COMPLETE BADGE MAKING SYSTEM FOR EVERY SCHOOL USE

Complete System
$39.95

BADGE-A-MINIT, the breakthrough in badge-making technology, allows you to make colorful, plastic-protected, metal pin-back badges instantly at a fraction of the previous cost. Use them to motivate improved study performance, promote school activities or good causes. BADGE-A-MINIT pays for its modest cost quickly and then can make your class or school money for the extras that school budgets can't afford.

The BADGE-A-MINIT system includes precision cast hand die press, color coded dies, 25 badge parts (including mirror, pendant and keychain parts), sample rosette, FUN-PAK slogan assortment, BUT-N-TYPE dry transfer lettering and brilliant LAZ-R-FOIL used as a background for badges, etc., plus fully illustrated assembly instructions.

GET FREE SAMPLE BUTTON AND FULLY ILLUSTRATED DETAILS

THOUSANDS IN USE BY LEADING SCHOOLS

BADGE-A-MINIT, Ltd., Dept. IN-57, Box 618, Civic Industrial Park, La Salle, Illinois 61301
☐ Yes, send me my free button and fully illustrated details.
☐ I'm convinced. Rush me the complete system. I've enclosed $39.95 (check or money order) plus $2.25 for postage and handling and 5% sales tax if I live in Illinois. (School purchase orders accepted)
NAME
SCHOOL NAME
ADDRESS
CITY STATE ZIP
SIGNATURE
UNCONDITIONAL MONEY BACK GUARANTEE

See Materials/Information Listing 149

Twenty bright ideas for your Tots from the Little Red Stapler.

Your class will have it made with these two fun-filled books containing twenty fascinating project ideas. All it takes is a little imagination, and a little Tot 50® stapler, the popular Swingline stapler that staples, tacks mends and fits right into their hands.

Make picture designs and mobiles. Hours of fun without sticky glue or messy clean-up. Send today. Just 25¢ to cover handling and postage.

The Swingline® Company
A Division of Swingline Inc.
Dept. I-5, 32-00 Skillman Ave.
Long Island City, N.Y. 11101

Staple Fun
Box 1484, N.Y., N.Y. 10010

Please send the Staple Fun Booklets.

Name
School Address Grade
City State Zip

See Materials/Information Listing 153

See America! Rent a tent for as low as $9 a night

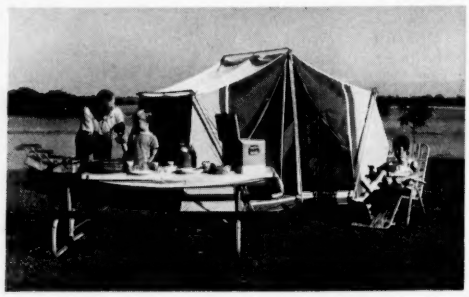

KOA®

New from KOA ... Now you can rent a tent, for family or friends, at more than 175 KOA Kampgrounds in the U.S. and Canada. KOA makes it easy for you to see the beauty — and enjoy the activities — of this great Continent. Wherever you go, look for a KOA. More than 175 of them have low-cost, comfortable tents for rent. Prices vary, but average about $9 to $11. You'll find large 9 x 12 ft. tents all set up and waiting for you. The tents are equipped with either cots or air mattresses. All you have to provide are sleeping bags and pillows. Take another family camping with you; they can rent a tent and enjoy the fun of camping in the great out-of-doors with you. If you already own a tent, sometimes it's more convenient to rent one than to set up your own. If you're tired of too much togetherness (or not enough togetherness) in your RV, why not rent a tent for the kids to sleep in for a few nights? It's an easy, economical way for teachers, students, scout groups, athletic teams, church groups and others to travel.

Free

TENT AMERICA

TENT CANADA

KOA, Box 30558, Billings, MT 59114

Tell me more about this new service to campers from KOA. Send a FREE directory to more than 175 KOA Kampgrounds which offer Tent America and Tent Canada.

Name _____

Address _____

City _____ **State** _____ **Zip** _____ IN

See Materials/Information Listing 170

LAKESIDE LIVING AT ITS BEST

Enjoy the pleasures of a Lakefront Resort on lovely Lake Wentworth. . .Deluxe Knotty Pine Cottages. Virtually all sports including 3 Tennis Courts, Resident Instructor, Good Fishing, Free Water Skiing, Golf nearby. $23.00–$27.00 daily p.p. includes 3 meals (choice of menu) June 18-Sept. 6 Special Package Plans May 28-June 18.

POINT BREEZE
(603) 569-3211

For Color Folder
Box 420-61
Wolfeboro, N.H. 03894

VOLUNTEER PEACE CORPS

Teachers needed for Peace Corps projects in Africa, Asia, Latin America. Train teachers, develop curriculum, workshops, in-service training; elementary to university level. Expenses paid: travel, medical, vacation and living. U.S. citizens, singles or couples only. Information: Cynthia Poindexter.

ACTION
Box T-23, Washington, D.C. 20525

Ping-Pong, Apr. '77, p. 160
Put Your Hands, Aug./Sept. '76, p. 170
Thanksgiving, Nov. '76, p. 116

Stories
Average Amy, Feb. '77, p. 172
Boy with a Fiddle, Apr. '77, p. 159
Easter Mix-Up, Apr. '77, p. 159
Eight Summers Old, Aug./Sept. '76, p. 207
Fat Bear's Halloween, Oct. '76, p. 190+
Hector's Problem, Dec. '76, p. 49
Home Is Where You Want to Be, May '77, p. 115
The Homespun Heart of Tiger Tim, Jan. '77, p. 138
How the Redbird Got His Color, Aug./Sept. '76, p. 206
Patriot's Pumpkin, Oct. '76, p. 191+
Pets that Came to School (story-verse), Mar. '77, p. 148
The Presidents, Nov. '76, p. 114+
Shawn Hoolihan and the Churned Gold, Mar. '77, p. 144+
A Train for Christmas, Dec. '76, p. 48
Whatever Lived in the Well? Apr. '77, p. 156+

TEACHER PLUS—See Professional Articles

TEACHER'S COUNSELOR—See Professional Articles

TRAVEL
Instructor Spring Travel & Leisure Guide, Feb. '77, p. 179+
Instructor Summer Travel & Leisure Guide, Apr. '77, p. 143+
Instructor Winter Travel & Leisure Guide, Nov. '76, p. 59+

TV NEWS
Francesca, Baby, Oct. '76, p. 219
A Little Bit Different, Feb. '77, p. 212
The Muppet Show, Aug./Sept. '76, p. 246
P. J. and the President's Son, Nov. '76, p. 171
Razzmatazz, Apr. '77, p. 176
60 Minutes, Jan. '77, p. 152
Treasure! Dec. '76, p. 106
The Volga, Mar. '77, p. 169

UNCOMMON EXPLORATIONS WITH COMMON OBJECTS
The Bean, Jan. '77, p. 97
Dandelion, Apr. '77, p. 68
Directory, Mar. '77, p. 107
Matter, May '77, p. 84
Telephone, Feb. '77, p. 127

YOUR PERSONAL BUSINESS
Camera Clues for a Trip Abroad, May '77, p. 36
Hints for a Healthy Wardrobe, Aug./Sept. '76, p. 50
Planning Ahead Saves $$ at Tax Time, Oct. '76, p. 34
Set Retirement Goals Early, Mar. '77, p. 46+
A Step Ahead of the Paper Flood! Jan. '77, p. 36
Stretch Your Phone Dollar, Nov. '76, p. 26
Tax Reform Act—How It Affects You, Feb. '77, p. 50
Travel, Study, Teach Abroad, Apr. '77, p. 46+